Organisational Chart
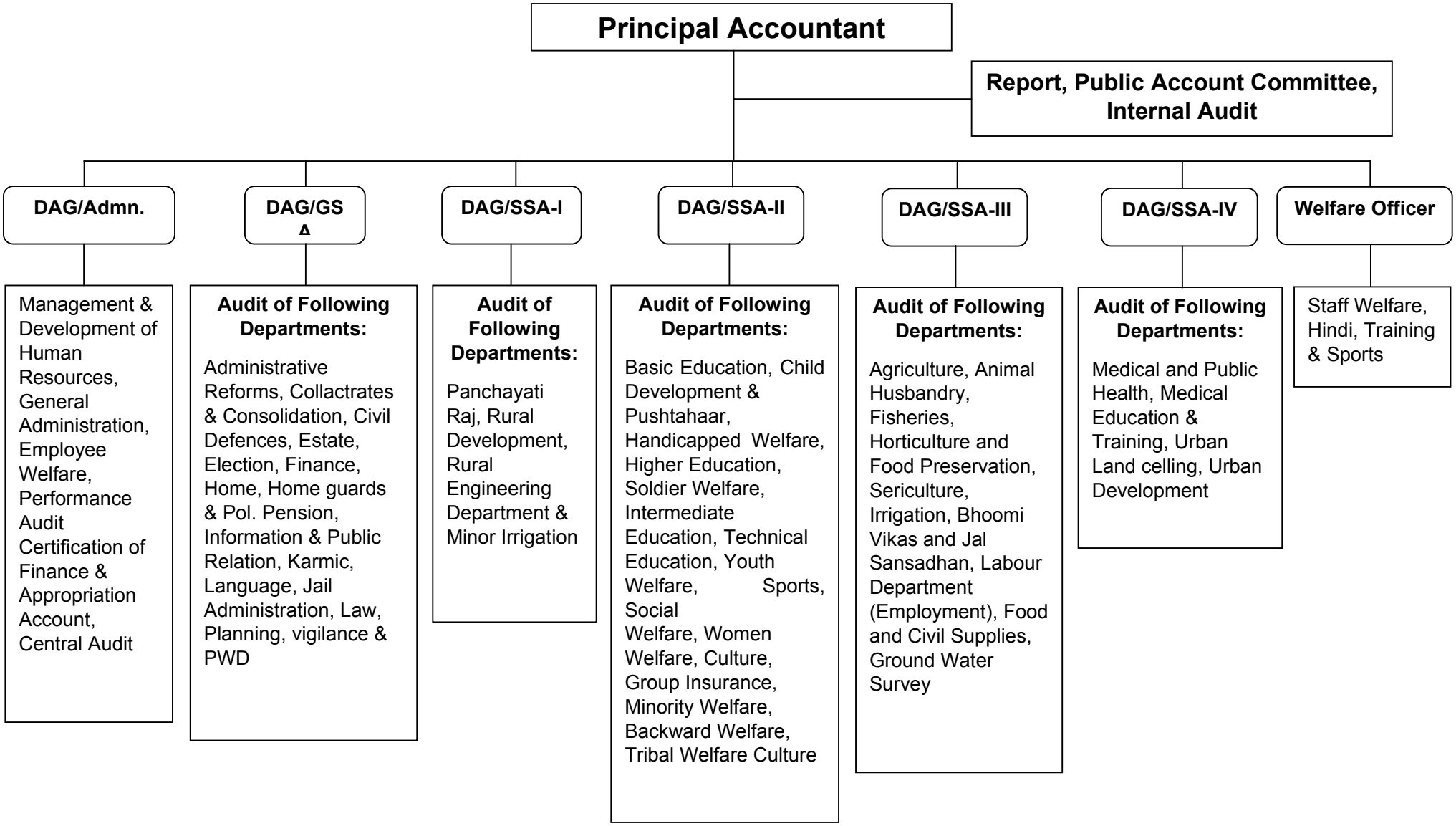
Office of the Principal Accountant General (General & Social Sector Audit) UP Allahabad